Are you an exempt individual?
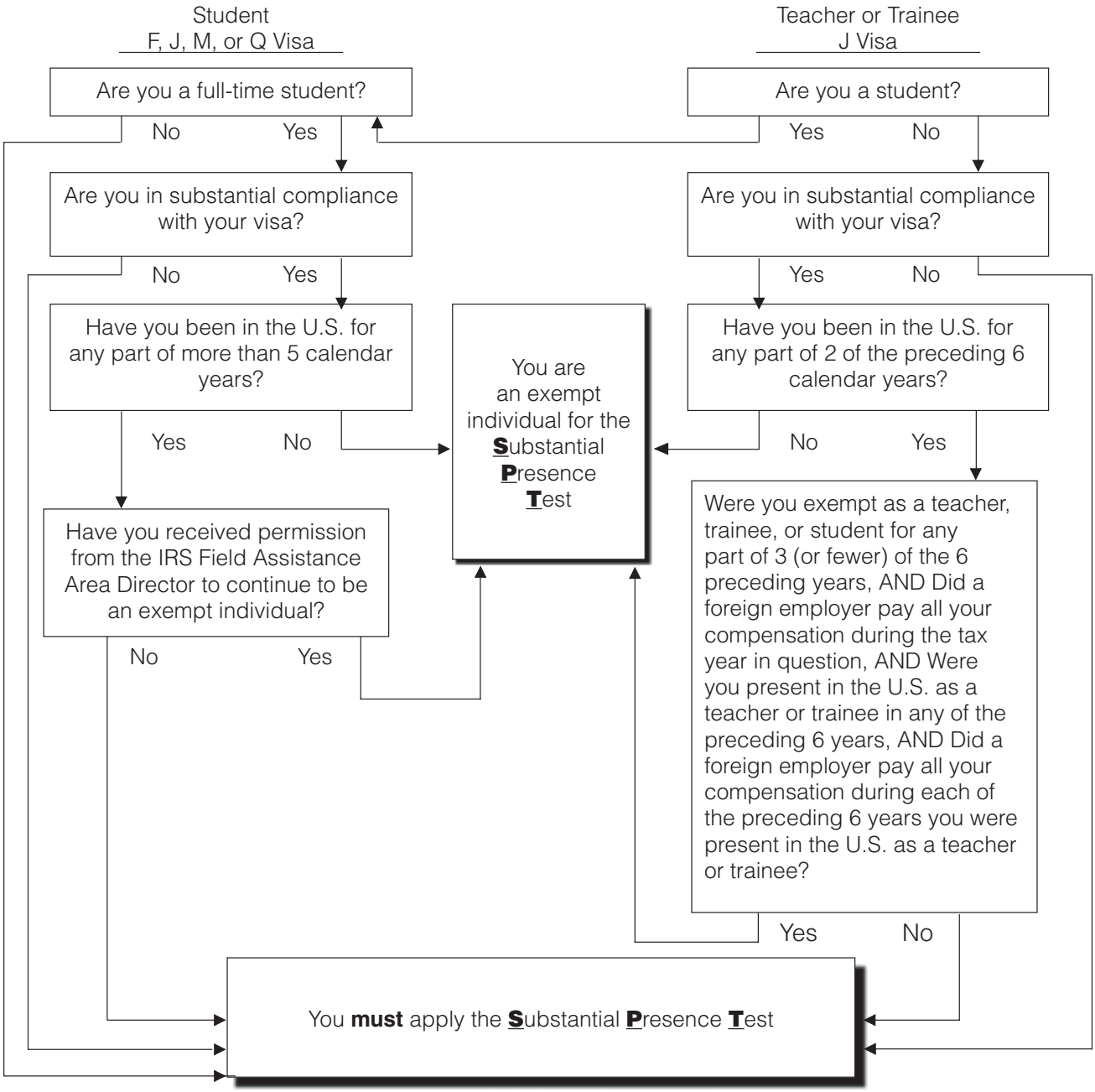
If you are temporarily present in the United States on an F, J, M, or Q visa, use this chart to determine if you are an exempt individual for purposes of the **S**ubstantial **P**resence **T**est (**SPT**).